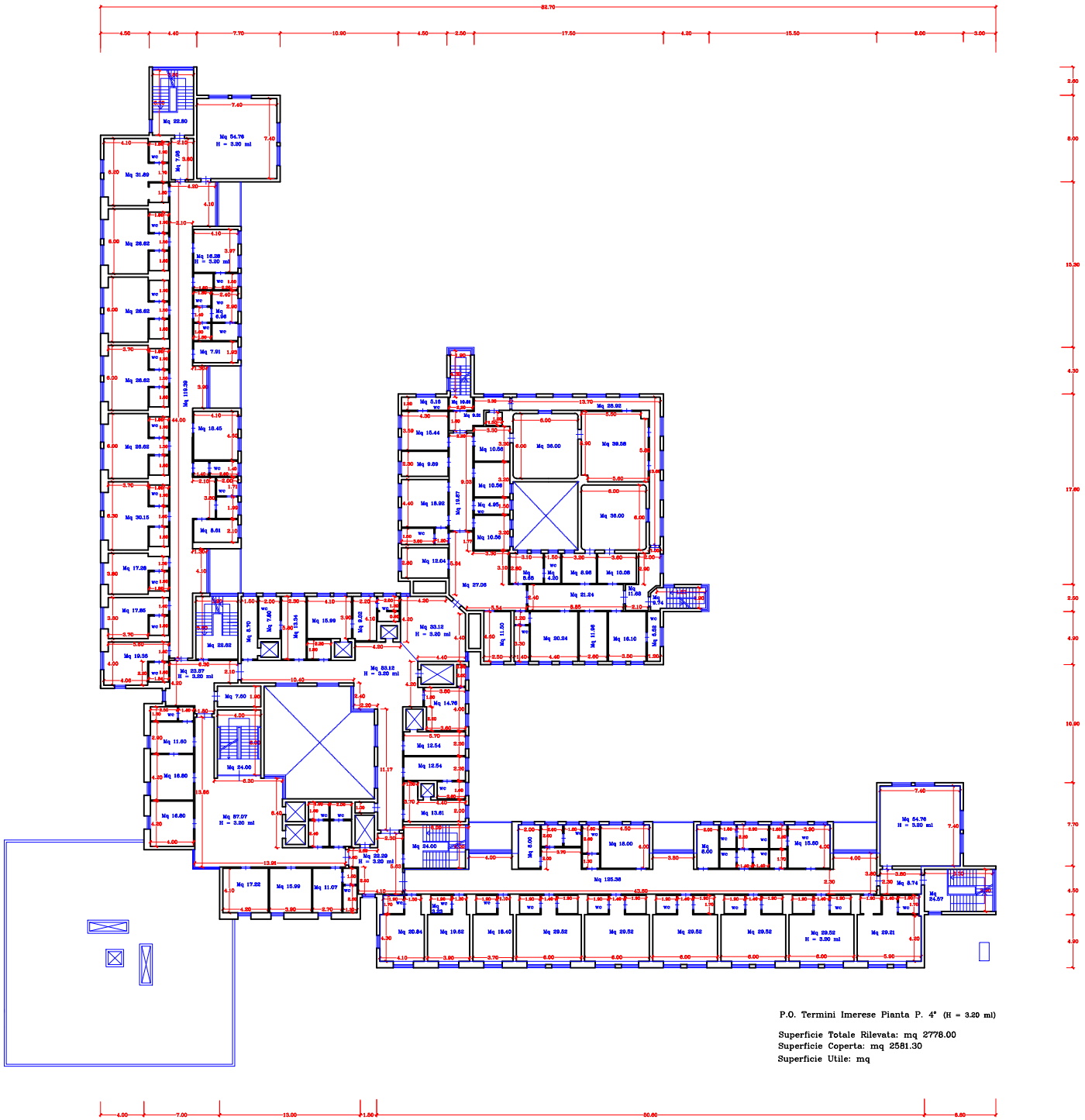

P.O. Termini Imerese Pianta P. 4° (H = 3.20 ml)

Superficie Totale Rilevata: mq 2778.00
Superficie Coperta: mq 2581.30
Superficie Utile: mq